

- NOTES:
1. The information shown has been taken from existing drawings.
  2. Approx. scale is 1:100.
  3. For adjacent units, common walls and meter box location, refer to site plans.
  4. Room sizes need to be site verified
  5. The extent of courtyard roof coverings is not necessarily shown.
  6. Unit areas are approx., measured overall on walls and include stores.

**GROUND PLAN FOR INDEPENDENT UNIT N° 16** (area: ± 63.0 m<sup>2</sup>, plus porch, plus courtyard)  
 at MANOAH VILLAGE, 86 MILLS ROAD (WEST), MARTIN, WA 6110 for

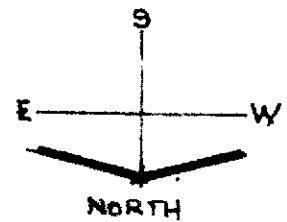
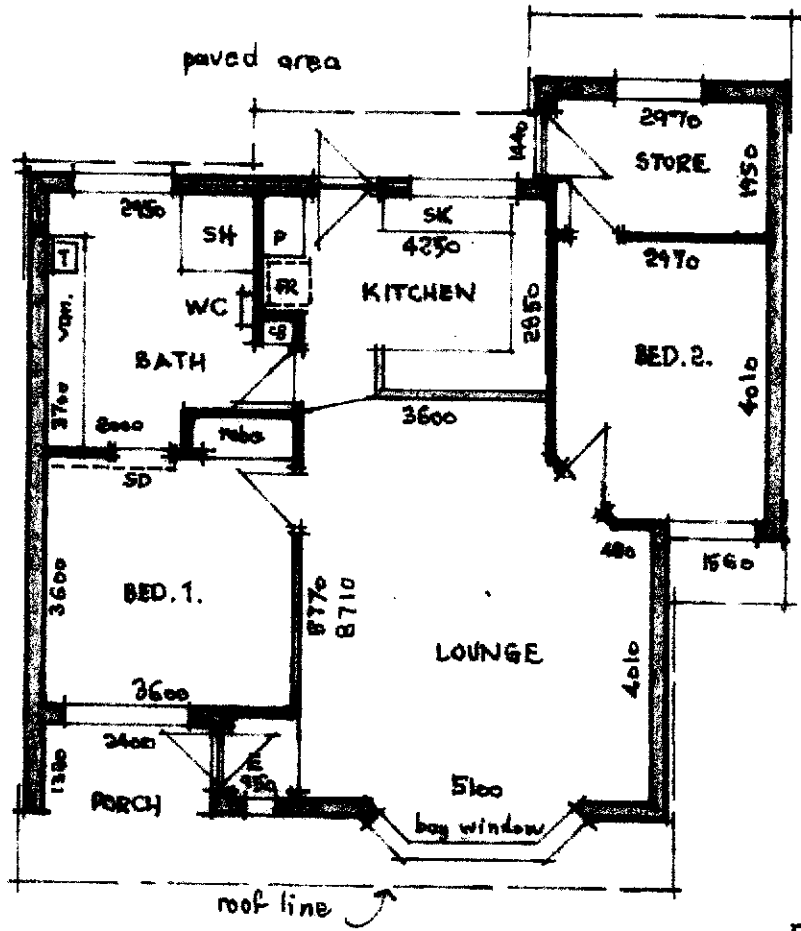

- NOTES:
1. The information shown has been taken from existing drawings.
  2. Approx. scale is 1:100.
  3. For adjacent units, common walls and meter box location, refer to site plans.
  4. Room sizes need to be site verified
  5. The extent of courtyard roof coverings is not necessarily shown.
  6. Unit areas are approx., measured overall on walls and include stores.

**GROUND PLAN FOR INDEPENDENT UNIT N<sup>o</sup> 28** (area: ± 96.9 m<sup>2</sup>, plus porch, plus courtyard)  
 at MANOAH VILLAGE, 86 MILLS ROAD (WEST), MARTIN, WA 6110 for  
 THE ASSOCIATION FOR CHRISTIAN SENIOR CITIZENS HOMES (WA) INC - PO Box 381, GOSNELLS, WA 6990